

**NOTICE OF APPLICATION
FOR CONSENT
PURSUANT TO SECTION 53(5)(a) OF THE PLANNING ACT,
R.S.O. 1990, CHAPTER P.13**

Respecting an application for consent by Brian Atyeo and Margaret Burke
to the Sudbury East Planning Board
Section 32SPT
in the Township of Rutherford
now in the Municipality of Killarney
Territorial District of Manitoulin
being Park PT Lot 3, Plan 848
(Roll No. 5136-000-001-153-00)
(SEPB File No. B/04/20/KL)

THE PURPOSE AND EFFECT of the application is to create one (1) residential lot in the Community of Killarney. The proposed lot is to be approximately 0.15 hectares in lot area and have a lot frontage of 30.26 metres and is presently vacant. The proposed severed lot is to have legal access from Charles Street, which is a publicly assumed and maintained year-round by the Municipality of Killarney.

TAKE NOTICE THAT the Sudbury East Planning Board will analyze and discuss Application B/04/20/KL at its meeting on **April 9th, 2020 at 5:30 p.m. at the Sudbury East Planning Board Office, 39 Lafontaine Street, Unit 4, Warren, Ontario.**

IF YOU WISH TO BE NOTIFIED OF THE DECISION of the Sudbury East Planning Board in respect of the proposed consent, you must make a written request to the **Sudbury East Planning Board, 39 Lafontaine Street, Unit 4, P.O. Box 250, Warren, Ontario, P0H 2N0.**

IF A PERSON OR PUBLIC BODY THAT FILES AN APPEAL of a decision of the Sudbury East Planning Board in respect of the proposed consent does not make written submissions to the Sudbury East Planning Board before it gives or refuses to give a provisional consent, the Local Planning Appeal Tribunal may dismiss the appeal.

ADDITIONAL INFORMATION is available for public review or a written copy of this Notice can be obtained Monday to Friday (8:30 a.m. to 4:00 p.m.) at the Sudbury East Planning Board Office.

Dated at Warren, this 19th day of March 2020.

Matthew Dumont, MCIP, RPP
Secretary-Treasurer

39 Lafontaine Street, Unit 4, P.O. Box 250 Warren, Ontario P0H 2N0
Telephone: (705) 967-2174 Fax: (705) 967-2177 Watts: 1-877-540-7372
www.sepb.org



KEY MAP

Consent Application
(Brian Atyeo and Margaret Burke)
Section 32SPT
in the Township of Rutherford
now in the Municipality of Killarney
Territorial District of Sudbury
being Park PT Lot 3, Plan 848
(Roll No. 5136-000-001-153-00)
(SEPB File No. B/04/20/KL)

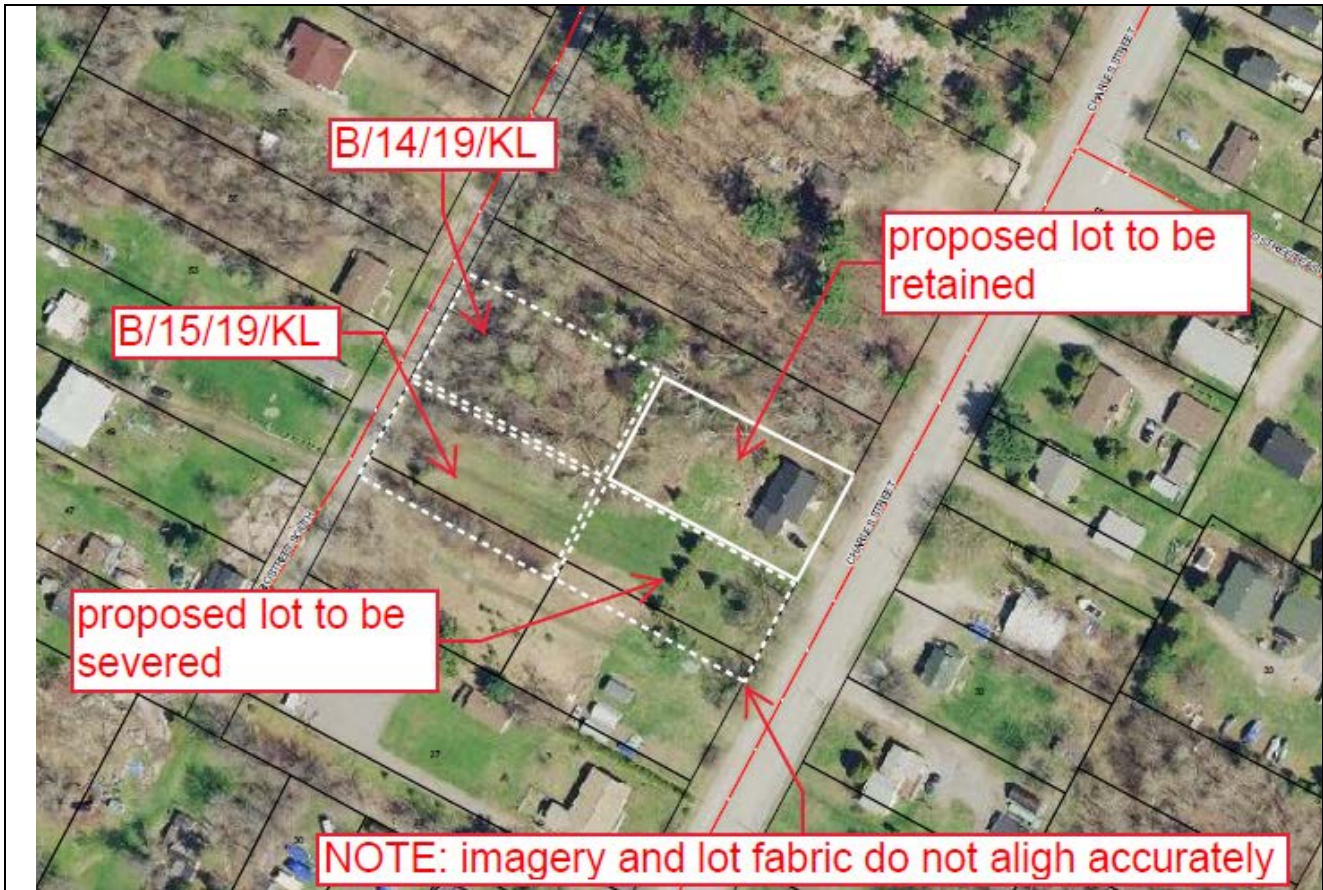

AERIAL PHOTOGRAPHY

Consent Application
(Brian Atyeo and Margaret Burke)
Section 32SPT
in the Township of Rutherford
now in the Municipality of Killarney
Territorial District of Sudbury
being Park PT Lot 3, Plan 848
(Roll No. 5136-000-001-153-00)
(SEPB File No. B/04/20/KL)